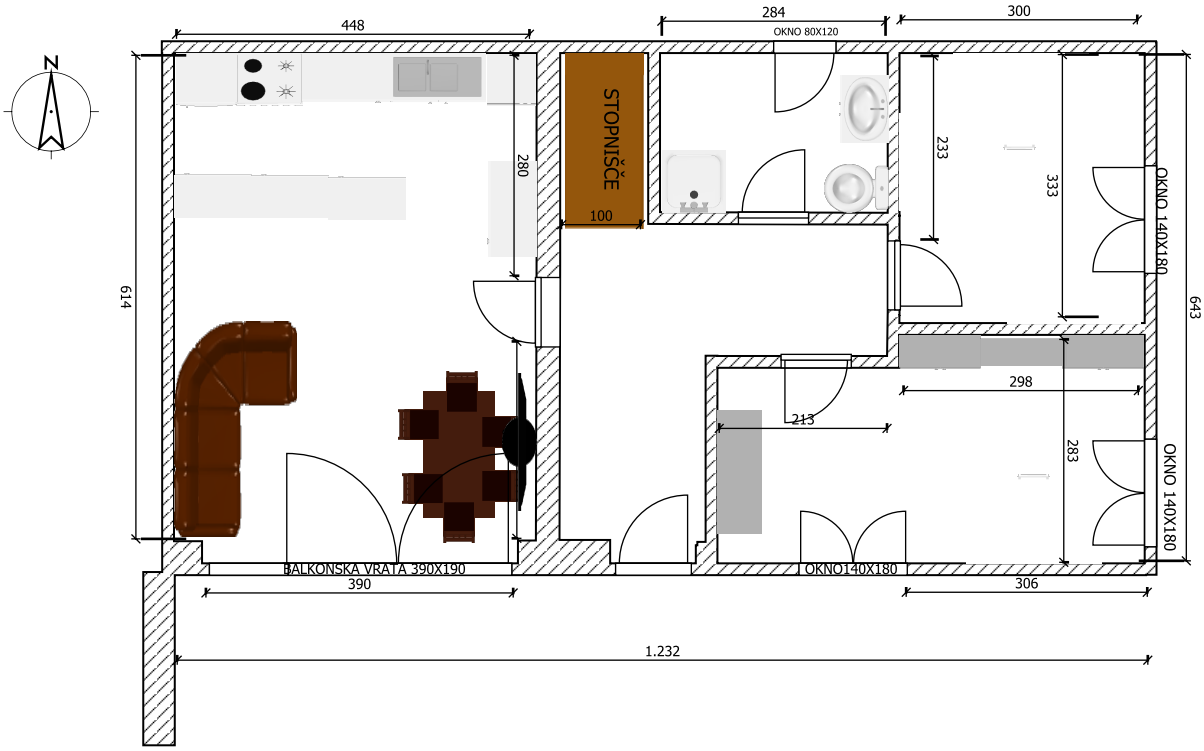
N
448
284
OKNO 80X120
300
STOPNIŠČE
100
280
233
333
OKNO 140X180
614
643
298
213
283
OKNO 140X180
BALKONSKA VRATA 390X190
390
OKNO140X180
306
1.232

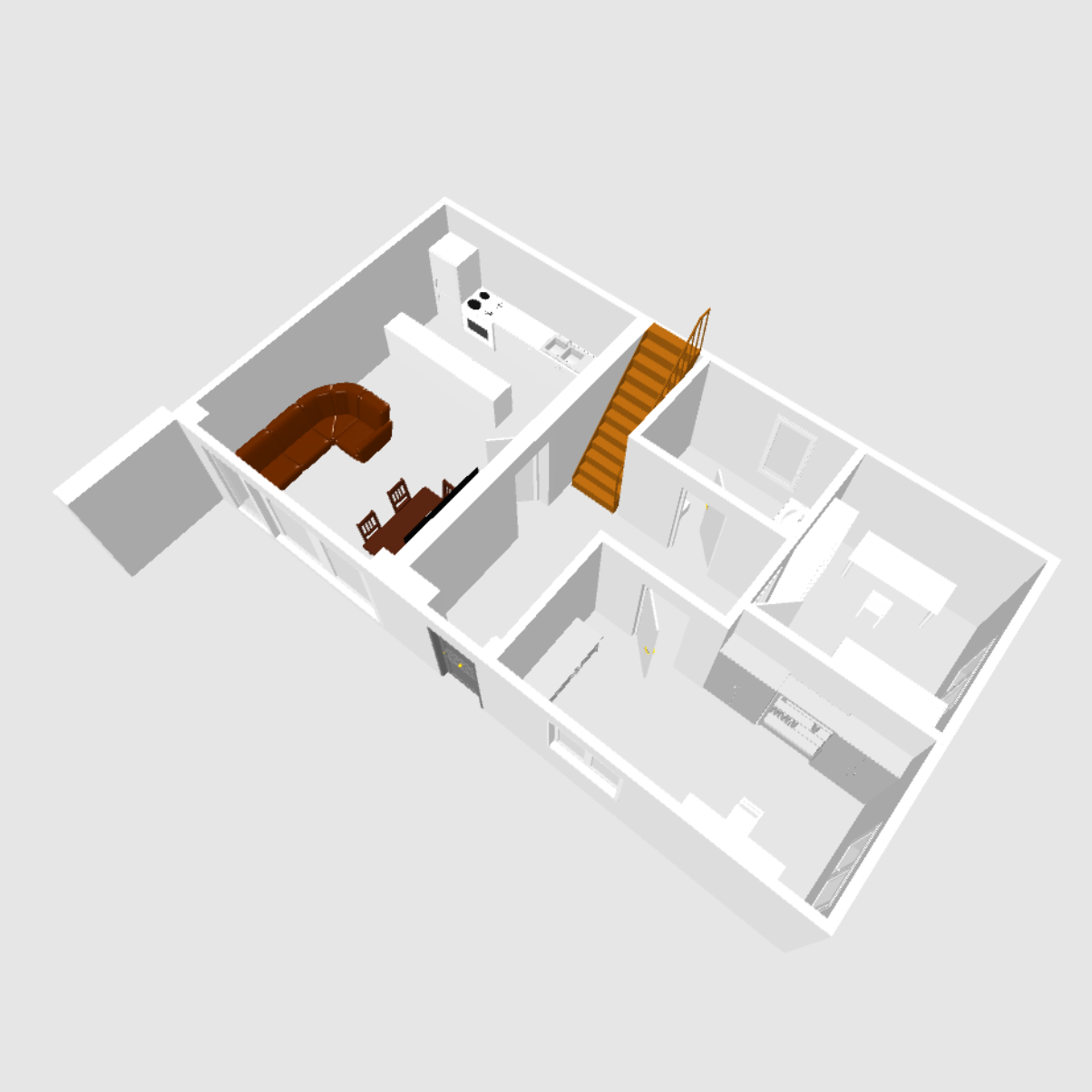

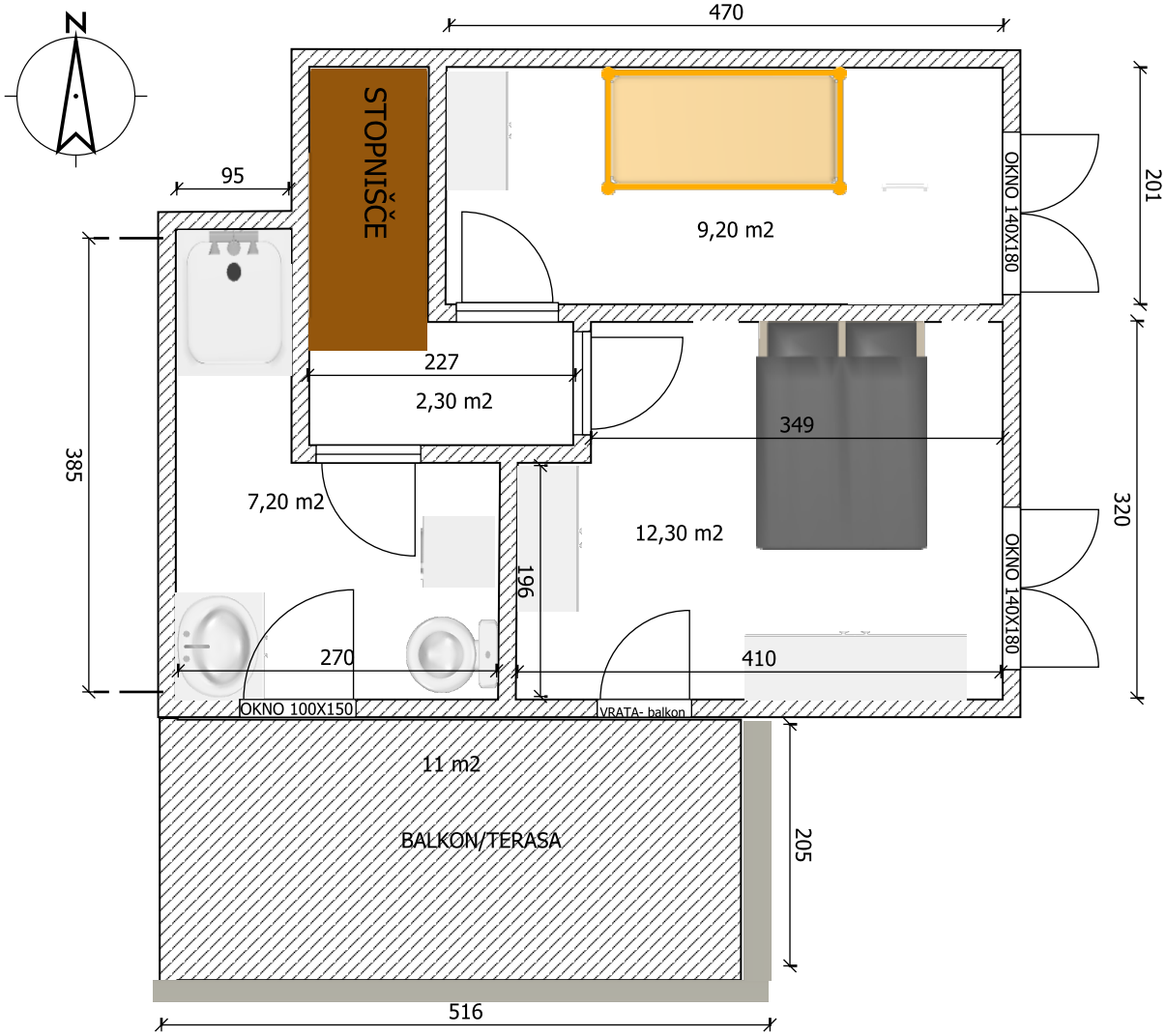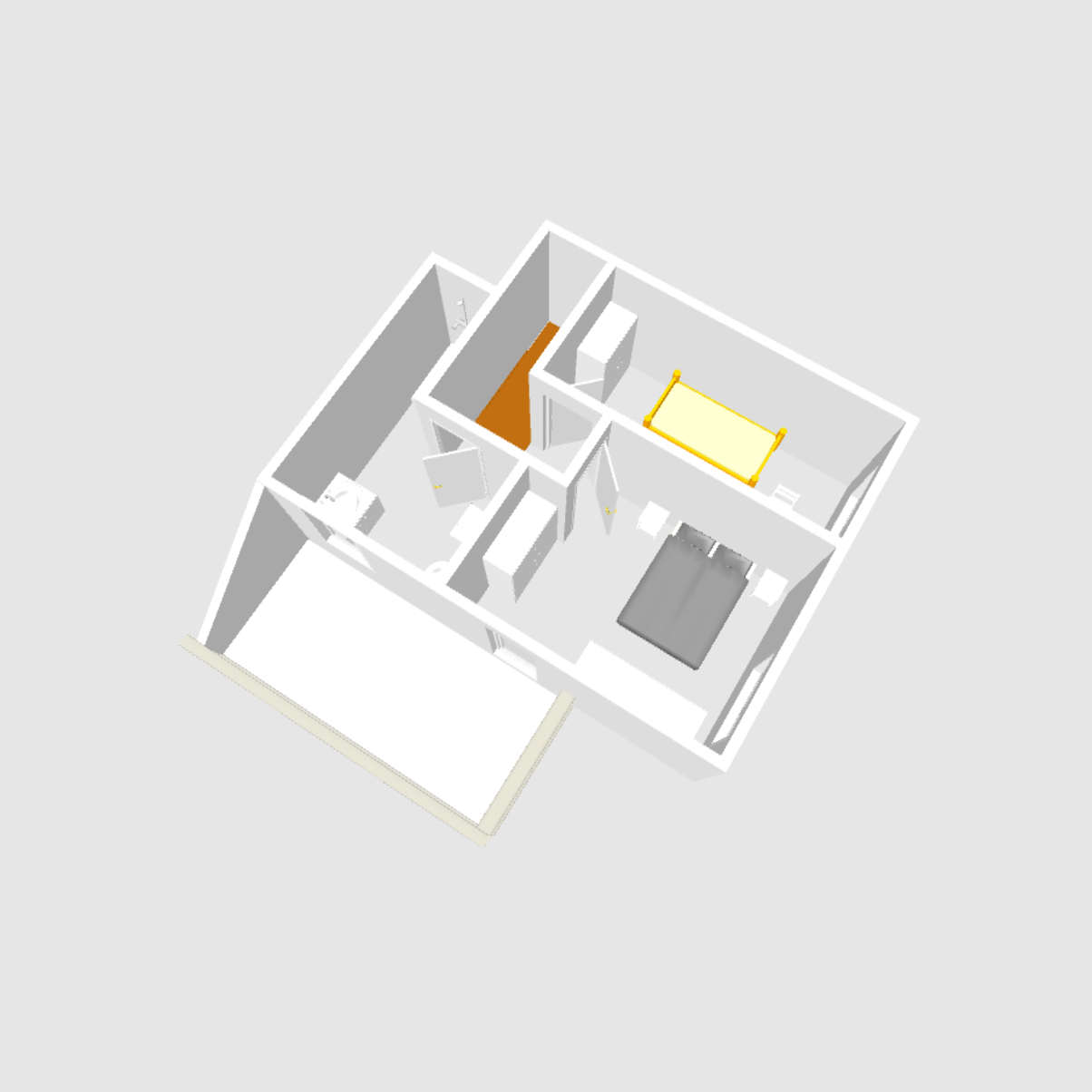
N
470
95
STOPNIŠČE
9,20 m2
OKNO 140X180
201
227
2,30 m2
349
385
7,20 m2
12,30 m2
320
196
OKNO 140X180
270
410
OKNO 100X150
VRATA- balkon
11 m2
BALKON/TERASA
205
516